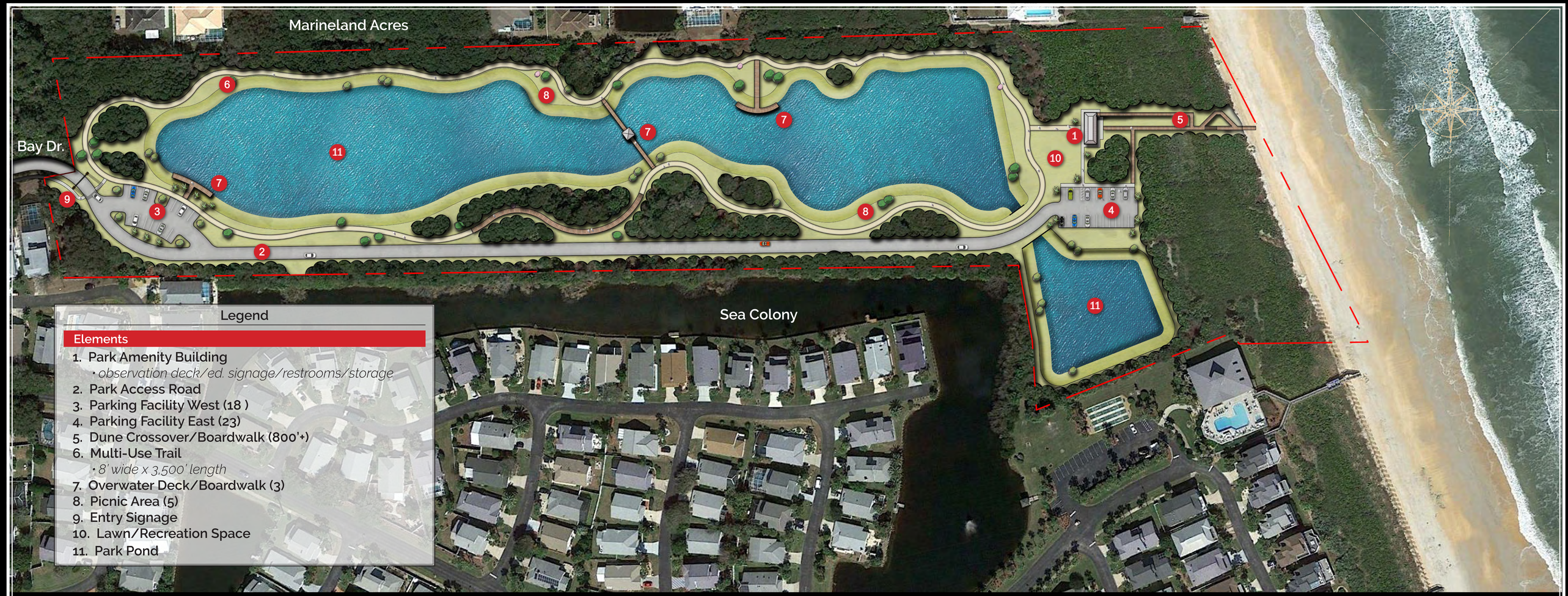

Bay Drive Park Conceptual Site Plan

CASTLE BAY
DESIGN + STUDIO

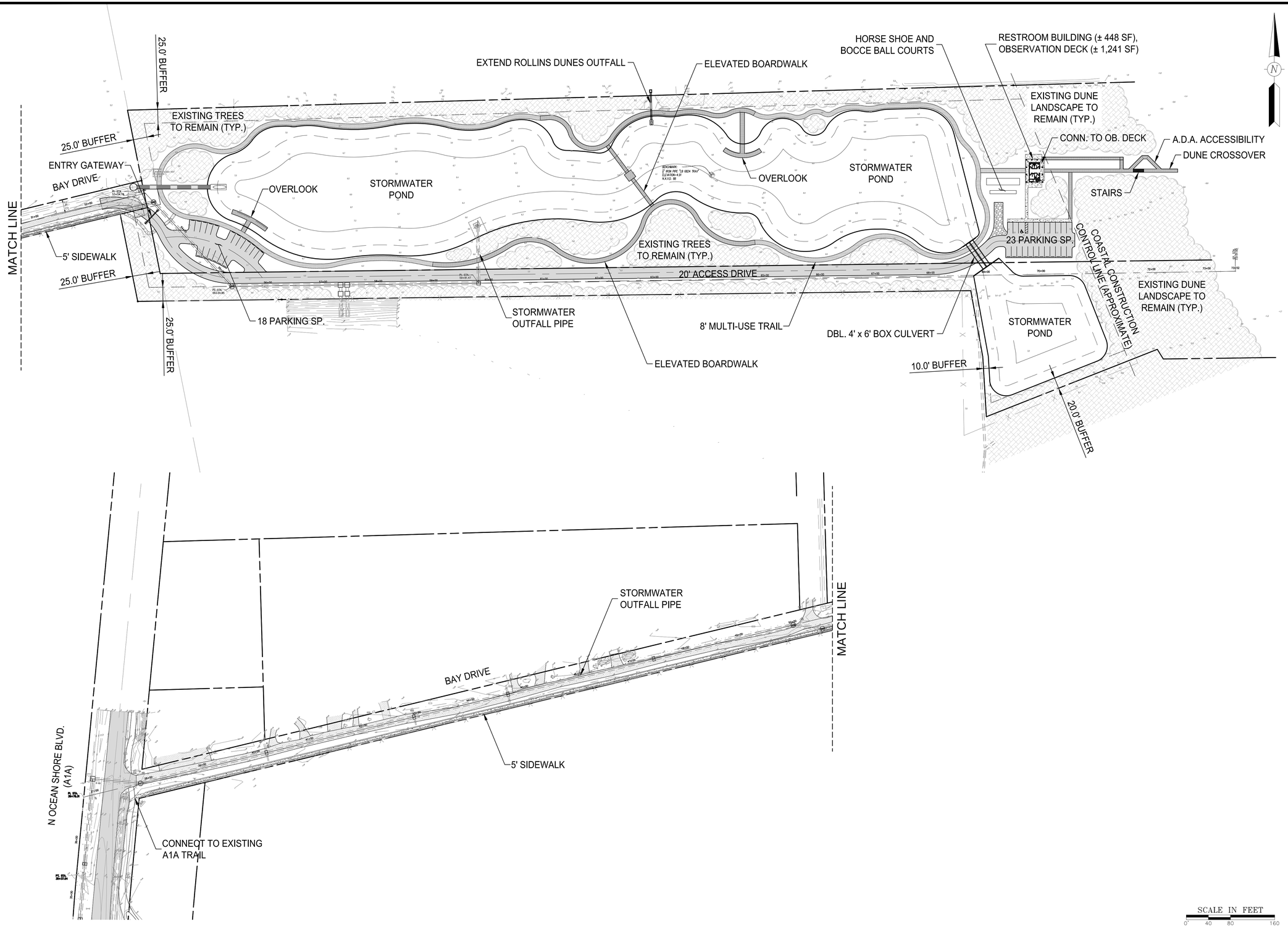

Stone Engineering GROUP
7400 BAYMEADOWS WAY, SUITE 220
JACKSONVILLE, FLORIDA 32256
C.A. NO. 5288
PHONE (904) 646-0300
FAX (904) 448-0403
www.stoneipca.com

PAUL E. IMA
P.E. NO. 49578

BAY DRIVE PARK FOR FLAGLER COUNTY

OVERALL SITE PLAN

REVISIONS

PLOT DATE:	02/13/2017
DRAWN BY:	WDJ
DESIGNED BY:	
CHECKED BY:	PEI
SCALE:	AS NOTED
JOB NO.:	2506.01

SHEET NO. 1 OF 1

NOT RELEASED FOR CONSTRUCTION

Time: 9:49:03 AM Date: 02/13/2017 DWG Name: S:_projects\2506.01 Bay Drive Park\sht01_TRC_SITE_PLAN.dwg

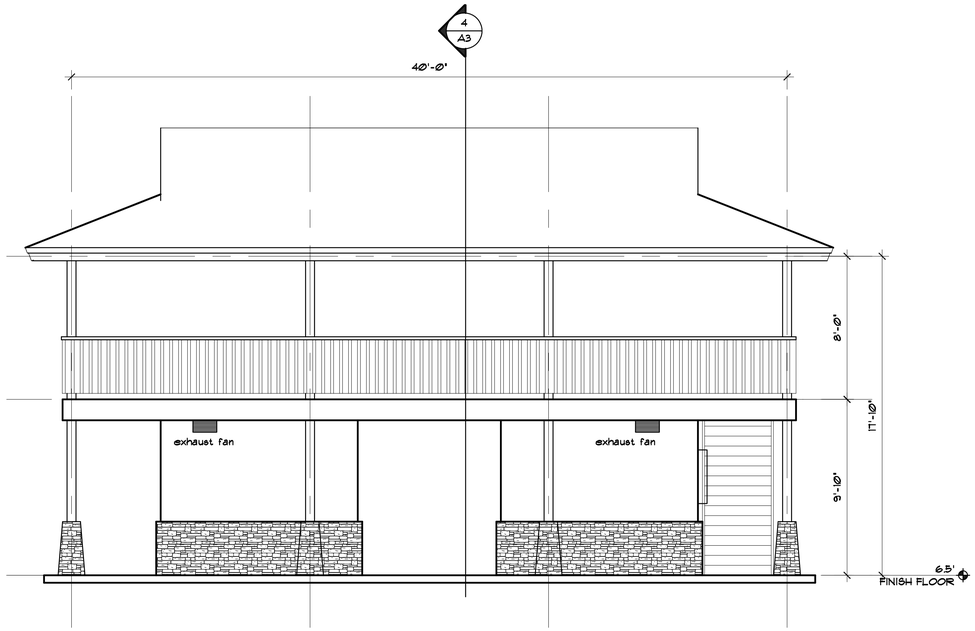

FRONT ELEVATION (1/A3)
SCALE: 1/4"=1'-0"

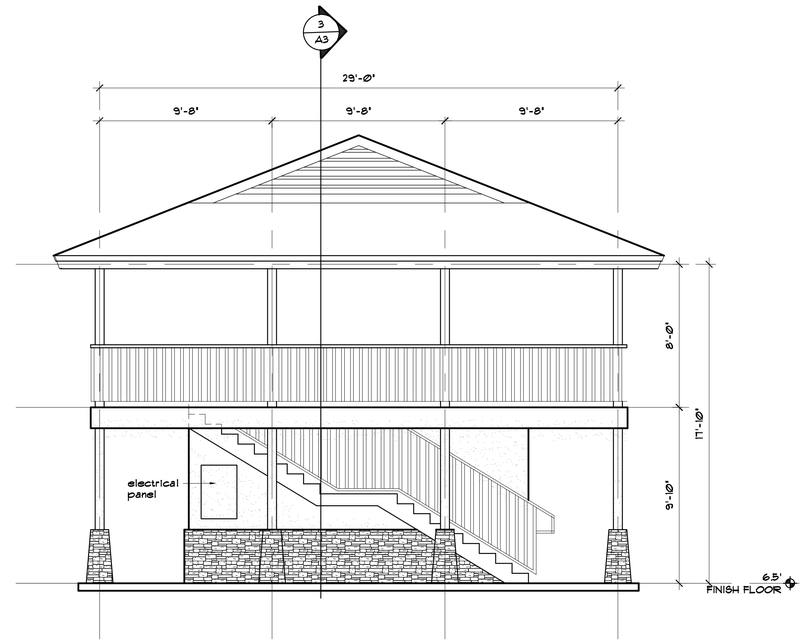

SIDE ELEVATION (2/A3)
SCALE: 1/4"=1'-0"

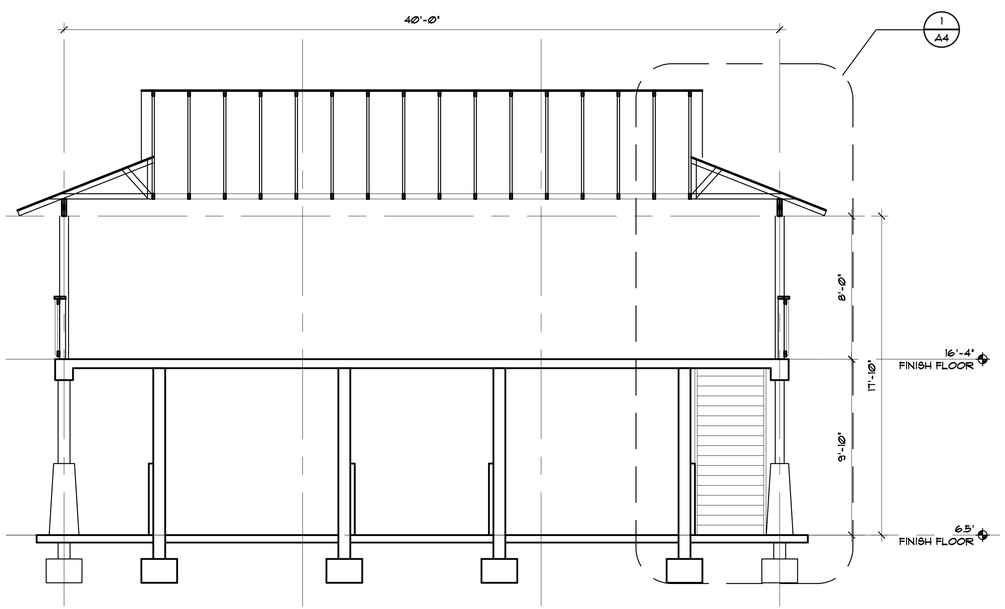

BUILDING SECTION (3/A3)
SCALE: 1/4"=1'-0"

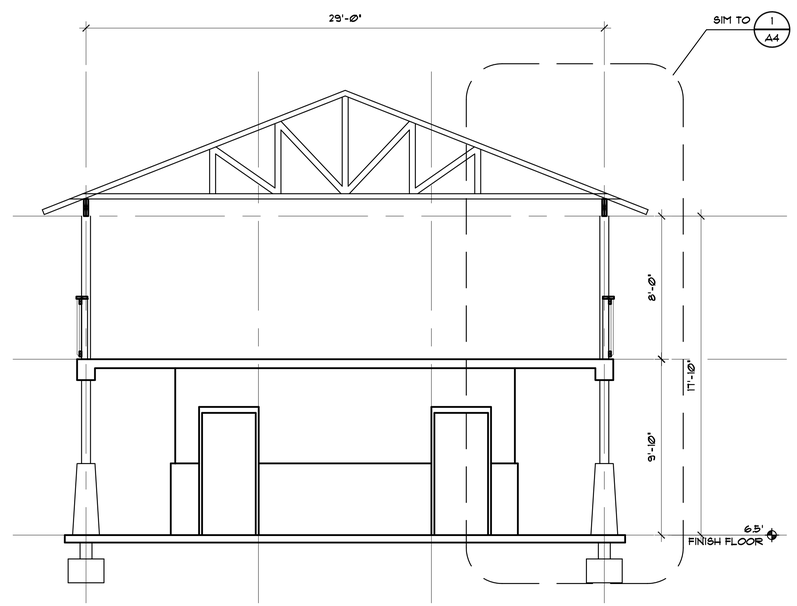

BUILDING SECTION (4/A3)
SCALE: 1/4"=1'-0"

DESIGN, INC.
913 NORTH NOVA RD.
HOLLY HILL, FL 32117
AA 26000567
PHONE (386) 255-6987
FAX (386) 255-6989

REV#	REVISIONS	DATE
1		
2		
3		
4		
5		
6		
7		
8		

A RESTROOM BUILDING AND OBSERVATION DECK

BAY DRIVE PARK
FLAGLER COUNTY, FLORIDA

PJT#: 02366
DATE: 12-1-16
DRN BY: WCB
DGN BY: JW
REV BY: JW
SCALE: AS NOTED

SHEET
A3